

FIRST FLOOR

CENTRE PLAZA NORTH
7/17/91

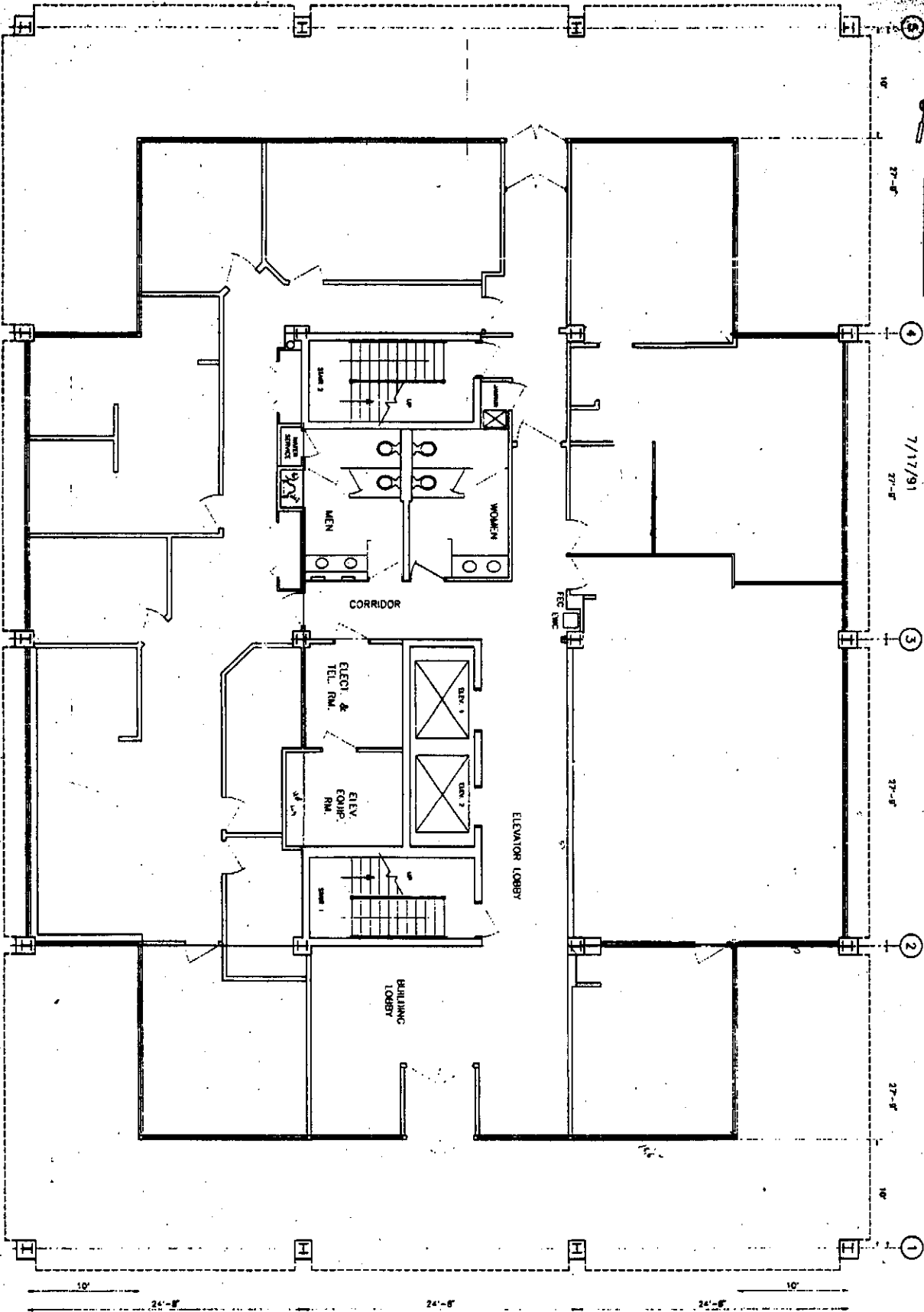

<p>THE LAMBERT CORPORATION</p>	
<p>WOLFF</p>	<p>ARCHITECTS</p>
<p>1000 W. 10th St. Minneapolis, MN 55404</p>	<p>1000 W. 10th St. Minneapolis, MN 55404</p>
<p>DATE: 7/17/91</p>	<p>SCALE: AS SHOWN</p>
<p>PROJECT: CENTRE PLAZA NORTH</p>	<p>FLOOR PLAN</p>
<p>NO. 578</p>	<p>DATE: 7/17/91</p>
<p>BY: [Signature]</p>	<p>CHECKED: [Signature]</p>
<p>DATE: 7/17/91</p>	<p>DATE: 7/17/91</p>

Handwritten notes:
 10' - 0" - 0"
 24' - 8" - 0"
 27' - 8" - 0"
 24' - 8" - 0"
 10' - 0" - 0"

SECOND FLOOR

CENTRE PLAZA NORTH
7/17/91

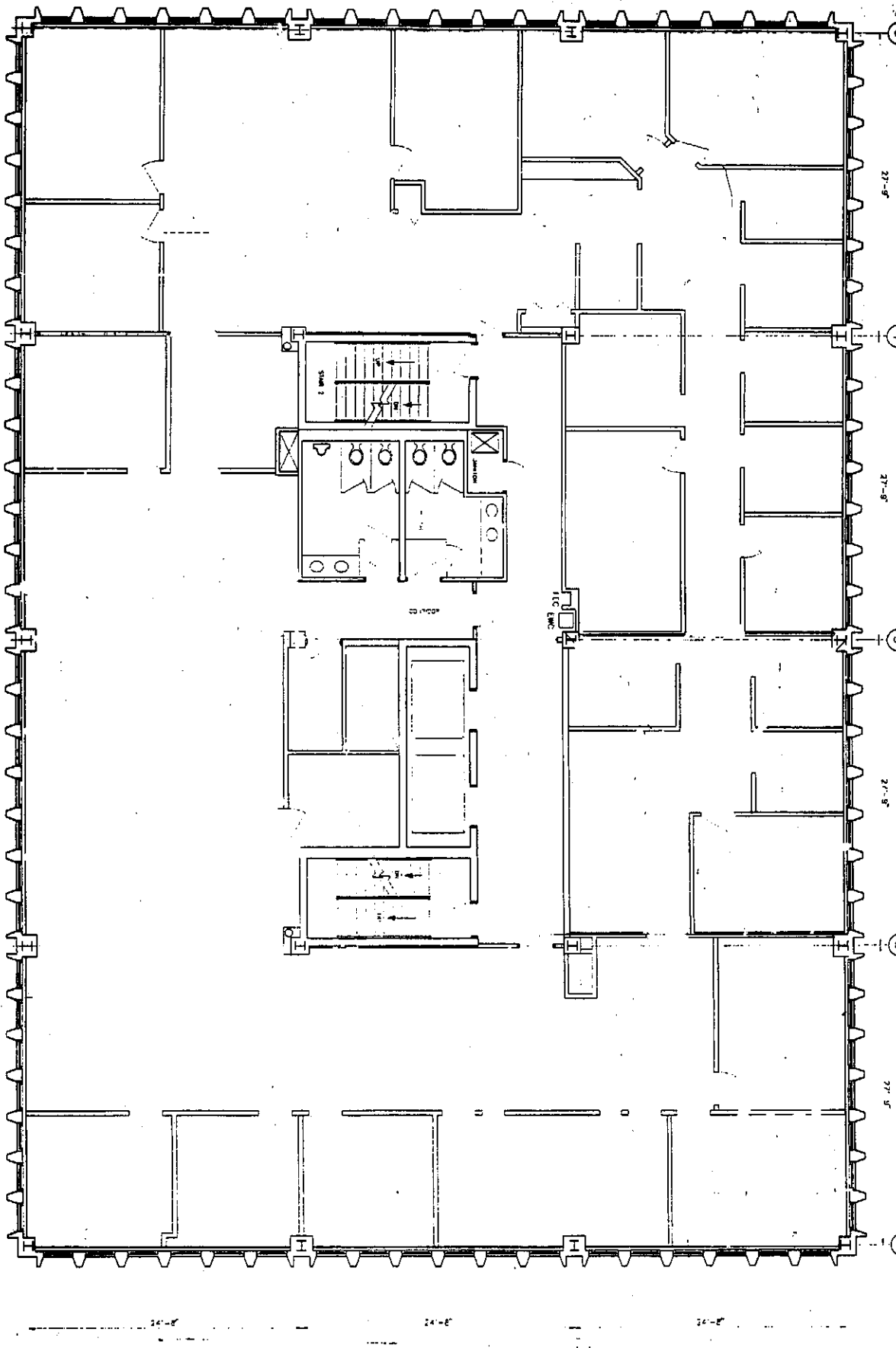

PROJECT NAME		CENTRE PLAZA NORTH	
PROJECT NO.		2ND FLOOR PLAN	
DATE		7/17/91	
DRAWN BY		ARCHITECTURAL	
CHECKED BY		ARCHITECTURAL	
SCALE		AS SHOWN	
SHEET NO.		01-2000	
TOTAL SHEETS		01-2000	
DESIGNED BY		ARCHITECTURAL	
DRAWN BY		ARCHITECTURAL	
CHECKED BY		ARCHITECTURAL	
DATE		7/17/91	
PROJECT NO.		2ND FLOOR PLAN	
DATE		7/17/91	
DRAWN BY		ARCHITECTURAL	
CHECKED BY		ARCHITECTURAL	
SCALE		AS SHOWN	
SHEET NO.		01-2000	
TOTAL SHEETS		01-2000	
DESIGNED BY		ARCHITECTURAL	
DRAWN BY		ARCHITECTURAL	
CHECKED BY		ARCHITECTURAL	
DATE		7/17/91	

THIRD FLOOR

CENTRE PLAZA NORTH
 A4000133 6/26/95

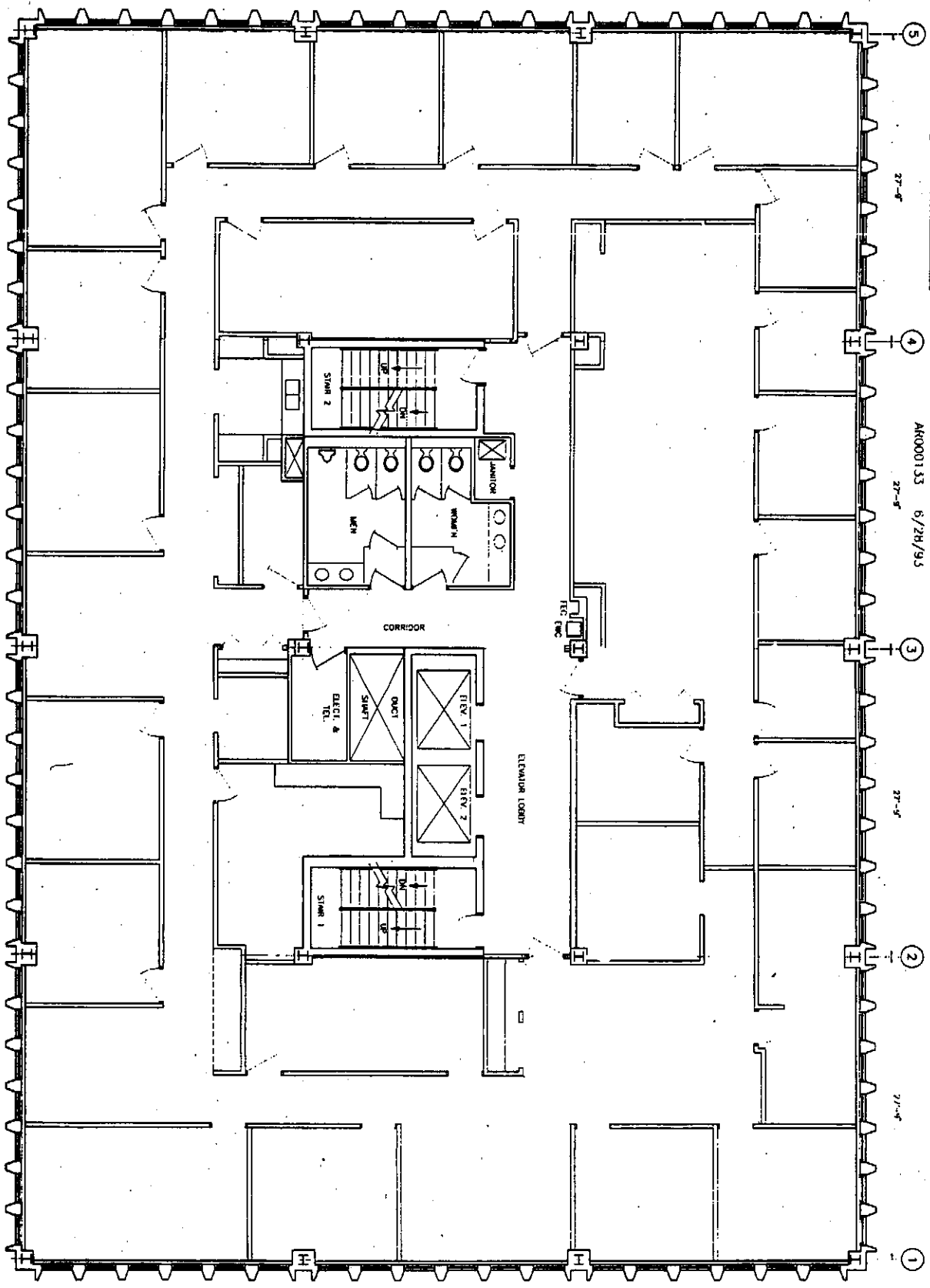

NO.	DATE	BY	REVISION
1	06/26/95
2
3
4
5
6
7
8
9
10
11
12
13
14
15
16
17
18
19
20
21
22
23
24
25
26
27
28
29
30
31
32
33
34
35
36
37
38
39
40
41
42
43
44
45
46
47
48
49
50
51
52
53
54
55
56
57
58
59
60
61
62
63
64
65
66
67
68
69
70
71
72
73
74
75
76
77
78
79
80
81
82
83
84
85
86
87
88
89
90
91
92
93
94
95
96
97
98
99
100

THE LAMBERT CORPORATION
 WICKLIFFE

CENTRE PLAZA NORTH
 3RD FLOOR PLAN

PROJECT NO. 95-01-01
 DATE 06/26/95
 DRAWN BY [Name]
 CHECKED BY [Name]
 APPROVED BY [Name]

