

ZONING INFO:
B-2 GENERAL BUSINESS ZONING

30' FRONT BUILDING SETBACK

"REAR AND SIDE ESTABLISHED IN SITE PLAN REVIEWS. ADJACENT TO RESIDENTIAL, REAR, AND SIDE SETBACKS SHALL BE IN ACCORDANCE WITH SECTION 1162.11. BUFFERING REQUIREMENTS; BUILDING AND PARKING SETBACKS TO BE DETERMINED BY DEVELOPMENT PLAN, BUT IN NO CASE LESS THAN MINIMUM BUFFER DEPTH."

1173.09: "IN COMMERCIAL DISTRICTS, A MINIMUM OF TEN (10) FEET SHALL BE MAINTAINED BETWEEN THE RIGHT-OF-WAY AND PARKING AREA, INCLUDING PARKING AISLES."

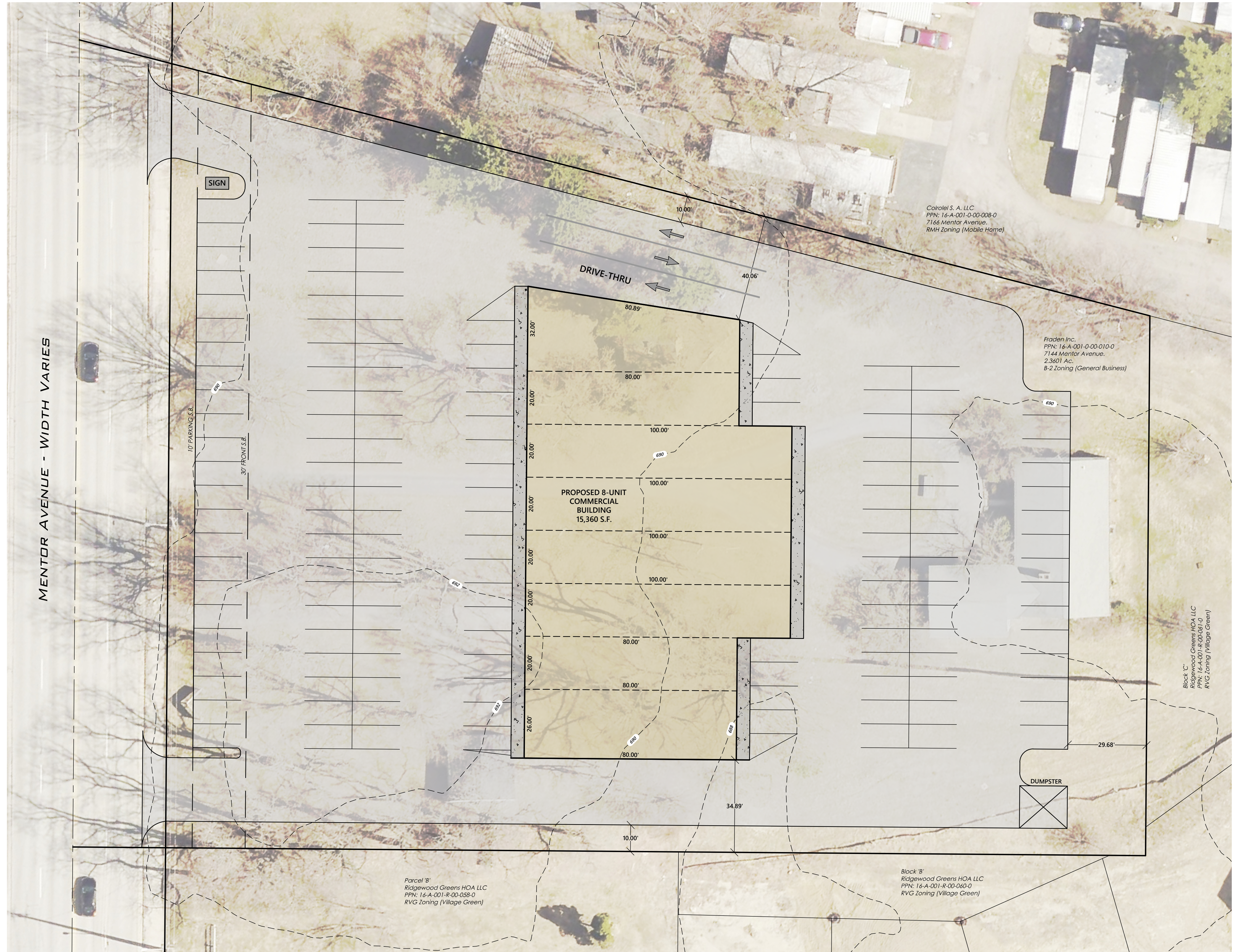

DATE: 4/9/2024 DRAWN: RMK
SCALE: HOR. 1"=20' VERT. N/A
FOLDER: DWG/Concepts
FILENAME: Concept
TAB: 01-Concept
BNDY. BY: N/A
BASE. BY: N/A

7144 MENTOR AVENUE

CITY OF MENTOR - LAKE COUNTY - OHIO

POLARIS ENGINEERING & SURVEYING, INC.
34600 CHARDON ROAD - SUITE D
WILLOUGHBY HILLS, OHIO 44094
(440) 944-4433
www.polaris-es.com



CONCEPT PLAN

PREPARED FOR:
USA MANAGEMENT
35110 EUCLID AVE.
WILLOUGHBY, OH 44094
PHONE: (440) 537-5758
CONTACT: Eric Andrews

CONTRACT No.

24059

SHEET	OF
01	01